

Sefer Yelkenim



Deniz Araçları İnşaatı



Serenity

İstanbul

Boy : 19 m
Geniřlik : 5.2 m
İnřaat yılı : 1990

L.O.A : 19 m
Beam : 5.2 m
Building year : 1990



Burg **Casablanka**



Boy : 13.6 m
Geniřlik : 4.2 m
İnřaat yılı : 1993

L.O.A : 13.6 m
Beam : 4.2 m
Building year : 1993

İl Paradiso

İstanbul



Boy : 23 m
Geniřlik : 5.8 m
İnřaat yılı : 1989

L.O.A : 23 m
Beam : 5.8 m
Building year : 1989

1993 - 1994

İNŞAAT HALİNDEKİLER

Under Construction



Sefer Yıldırım

Deniz Araçları İnşaatı

Tersane Bölgesi G.50Sk.Tuzla/İSTANBUL
Tel.: (0-216) 395 05 63 - 395 51 99 - 395 29 39



Boy : 21.6 m
Geniřlik : 5.7 m

LOA : 21.6 m
Beam : 5.7 m

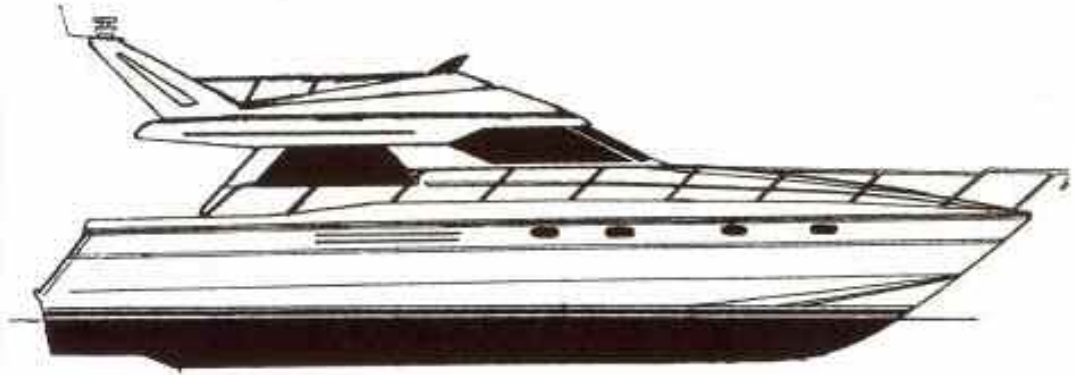

Boy : 15.6 m
Geniřlik : 4.7 m
Motor : 2 x 420 HP

L.O.A : 15.6 m
Beam : 4.7 m
Engine : 2 x 420 HP

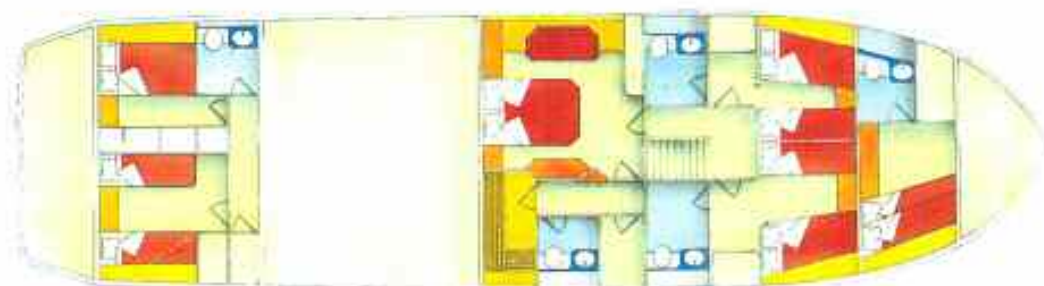
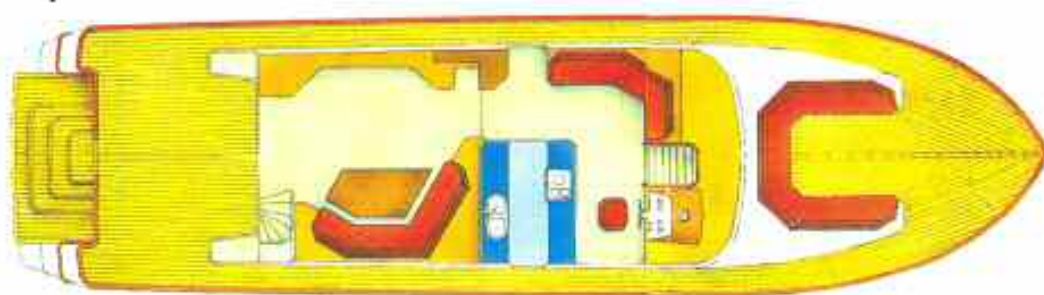

Boy : 21.2 m
Genişlik : 5.7 m
Motor : 2 x 1000 HP

L.O.A : 21.2 m
Beam : 5.7 m
Engine : 2 x 1000 m



Boy : 14.6 m
Geniřlik : 4.4 m
Su kesimi : 1.9 m
Ađırlık : 13.3 ton
Ballast : 5.2 ton

L.O.A : 14.6 m
Beam : 4.4 m
Draft : 1.9 m
Displaceme : 13.3 ton
Ballast : 5.2 ton



Boy : 14.6 m L.O.A : 14.6 m
Geniřlik : 4.4 m Beam : 4.4 m
İnřaat yılı : 1993 Building year : 1993

Freedom



Boy : 17. m L.O.A : 17. m
Geniřlik : 4.8 m Beam : 4.8 .m
İnřaat yılı 1988 Building year 1988

Kilim