



TORGEM 100t



**TORGEM  
SHIPYARD**





BUILDING BERTHS	
BERTH NO. 1	135.00x24.00 m.
BERTH NO. 2	110.00x28.00 m.
BERTH NO. 3	80.00x18.00 m.
REPAIR PIER	180.00x14.00 m.

AREA & BUILDING FACILITIES	
NEW BUILDING	UP TO 20,000 DWT
STEEL CONST/NEW BUILDING	6,000 Ton/Year
STEEL CONST/REPAIR	4,000 Ton/Year
SITE	30,600 SQM
AREA (COVERED)	5,000 SQM
POWER	1,800 KVA
CNC CUTTING MACHINE	3,500x10,000 mm
CNC CUTTING MACHINE	7,000x20,000 mm
1 PC	100 Ton GANTRY CRANE
1 PC	65 Ton SW CRANE
5 PCS	12 Ton GANTRY CRANE
2 PCS	10 Ton GANTRY CRANE

FLDATING DOCK "TORGEM-1"	
LIFTING CAPACITY	5,000 Ton
CLEAR BREADTH	21.78 m.
LENGTH OVERALL	144.20 m.
CRANES	2x5 Ton

## NEW SHIPBUILDING



**BOX VESSELS-612 TEU-10,000 DWT**  
 M/S Box Hamburg 1999  
 M/S Box Ode 2000

FLOATING DOCK & PIER SERVICES



YACHT BUILDING



M/Y SENA-T 26 m. 1993



M/Y NAZ-T 28 m. 1999





M/V ANKUTIMA 6.500 DWT  
500 TEU CONTAINER SHIP-1995

KONT VESSELS 500 TEU 5.600 DWT  
M/V Zeynep 1997  
M/V Beldi Yaman 1997  
M/V Remiz 1997  
M/V Kocakimren 1997



M/V KAZIM GENÇ 4.500 DWT  
MULTIPURPOSE CONTAINER SHIP-1994

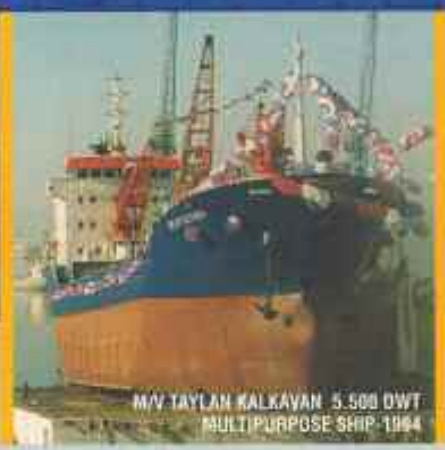

M/V TAYLAN KALKAVAN 5.500 DWT  
MULTIPURPOSE SHIP-1994



M/V MEHMET KALKAVAN 12.560 DWT  
MULTIPURPOSE CONTAINER SHIP-1993



40° 51' N 29° 17' E



TORGEM



- |                   |                                  |                                      |                                     |
|-------------------|----------------------------------|--------------------------------------|-------------------------------------|
| 1. MAIN ENTRANCE  | 9. CHANGING ROOMS                | 17. FLOATING DOCK                    | 25. GANTRY CRANE (12 TONES)         |
| 2. INFORMATION    | 10. HOSPITAL                     | 18. REPAIR PIER                      | 26. GANTRY CRANE (10 TONES)         |
| 3. GARAGE         | 11. OXYGEN TANK                  | 19. SW CRANE (65 TONES)              | 27. NEW BUILDING SLIPWAY (80X18 M.) |
| 4. ADMINISTRATIVE | 12. OWNERS OFFICE                | 20. GANTRY CRANE (100 TONES)         | 28. W.C. DUSH                       |
| 5. CAR PARK       | 13. STORE                        | 21. BLOCK ASSEMBLING AREA            | 29. MAIN POWER PLANT                |
| 6. GREEN AREA     | 14. CUTTING & STEEL WORKING SHOP | 22. NEW BUILDING SLIPWAY (135x24 m.) | 30. PRESS (375 TONES)               |
| 7. STORE          | 15. STEEL & PROFILE AREA         | 23. NEW BUILDING SLIPWAY (110x26 m.) | 31. KITCHEN AND LUNCH SALOON        |
| 8. WARDENHOUSE    | 16. PIPING WORKSHOP              | 24. ASSEMBLING AREA                  | 32. AUXILIARY WORKSHOP              |

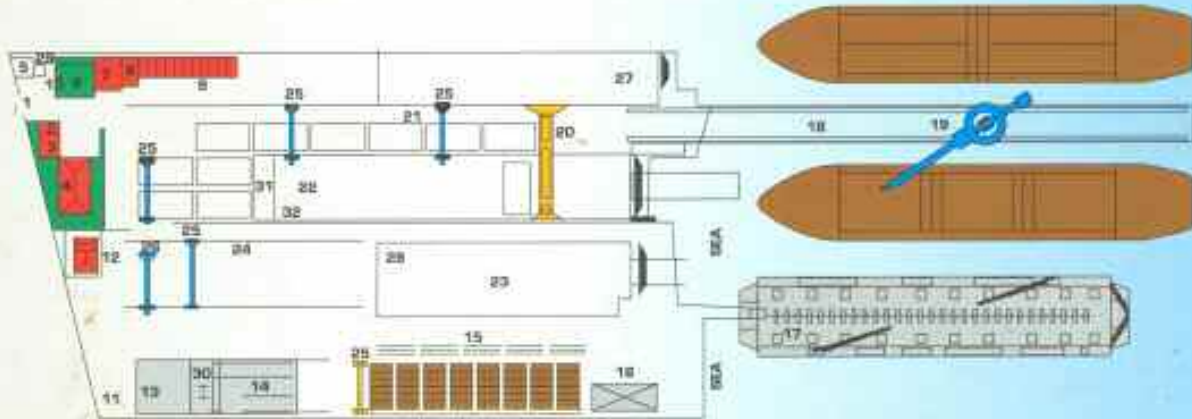

**TORGEM GEMİ İNŞAAT SANAYİ VE TİCARET A.Ş.**  
TORGEM SHIP BUILDING INDUSTRIES&TRADE Co.

Özel Tersaneler Mevkii, Torgem Tersanesi 81700 Tuzla-Istanbul / TÜRKİYE  
Phone: 90.216.494 16 06 (3 lines) Fax: 90.216.494 16 09  
web: www.torgem.com

# TORGEM

S H I P Y A R D



***YACHT BUILDING, REPAIR & DOCK SERVICES***



**TORGEM SHIPBUILDING  
INDUSTRY & TRADE CO. INC.**

*FROM 1950.....*



*ALL KIND OF YACHT BUILDING WITH AN EXPERIENCE MORE THAN 45 YEAR...*



**TYPE TORGEM - 82 28 M. STEEL + AL UNDERCONSTRUCTION  
READY FOR DELIVERY JULY 1995**



## M/Y SUSANNA (EX SENA - T)

LOA : 26.00 M  
BEAM : 6.00 M  
DRAUGHT : 1.60 M  
ENGINES : 2x240 HP M.A.N.  
SPEED : 10 KNOT

- 1 MASTER CABIN
- 4 GUESTS CABIN
- 1 CAPTAIN CABIN
- GALLEY
- 1 CREW CABIN
- MESS & REST ROOM
- RADAR
- SSB
- VHF
- GPSTRACKDISPLAY
- ECHOSOUNDER
- AUTOPILOT

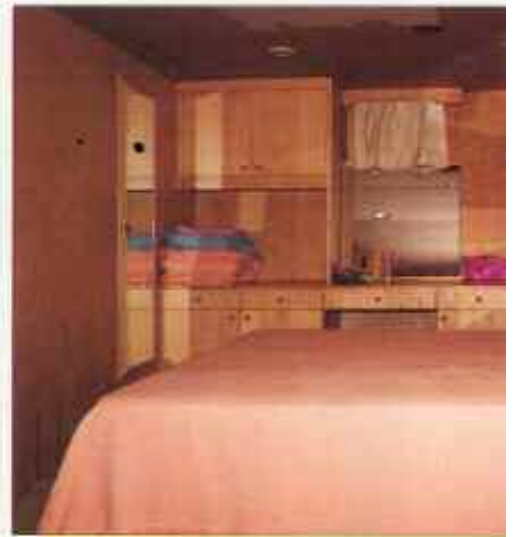

## "DIFFERENT VIEWS OF INTERIOR"



## MAIN PARTICULARS OF NB PROJECT M/Y "TYPE TORGEM-82"

LOA	28.00 M
BEAM	6.00 M
DRAUGHT	1.40 M
SERVICE SPEED	15 KNOT
RANGE AT 15 KN	750 NM
HULL CONSTRUCTION	STEEL+AL
PAINTING	EPOXY
FUEL TANK	10,000 L
FRESH WATER TANK	4,000 L
SEWAGE WATER TANK	7,000 L (8 PCS)
OILY WATER TANK	500 L
MAIN ENGINES	2x650 HP "GM"
GENERATING SETS	1x10 KVA 1x25 KVA

### EQUIPMENT

● AIR CONDITIONING ● FRESH WATER TREATMENT PLANT ● OILY WATER SEPARATOR ● MONITORING SYSTEM (CAMERA CONTROL) ● FAIR ALARM PANEL ● INFLATABLE LIFERAFTS ● SERVICE CRANE

### NAVIGATION EQUIPMENT

● SATCOM ● VHF ● RADAR 48 NM ● AUTOPILOT ● GPS ● TRACK DISPLAY ● ECHOSOUNDER ● NAVTEX

### ACCOMMODATION

● MASTER CABIN ● 4 GESTS CABIN ● 1 CPT. CABIN ● CREW CABIN ● 1 SALOON ● 1 GALLEY ● 1 LAUNDRY ● ALL CABIN WITH BATHROOM/WC ● T SET ● RADIO/CASSETTE PLAYER



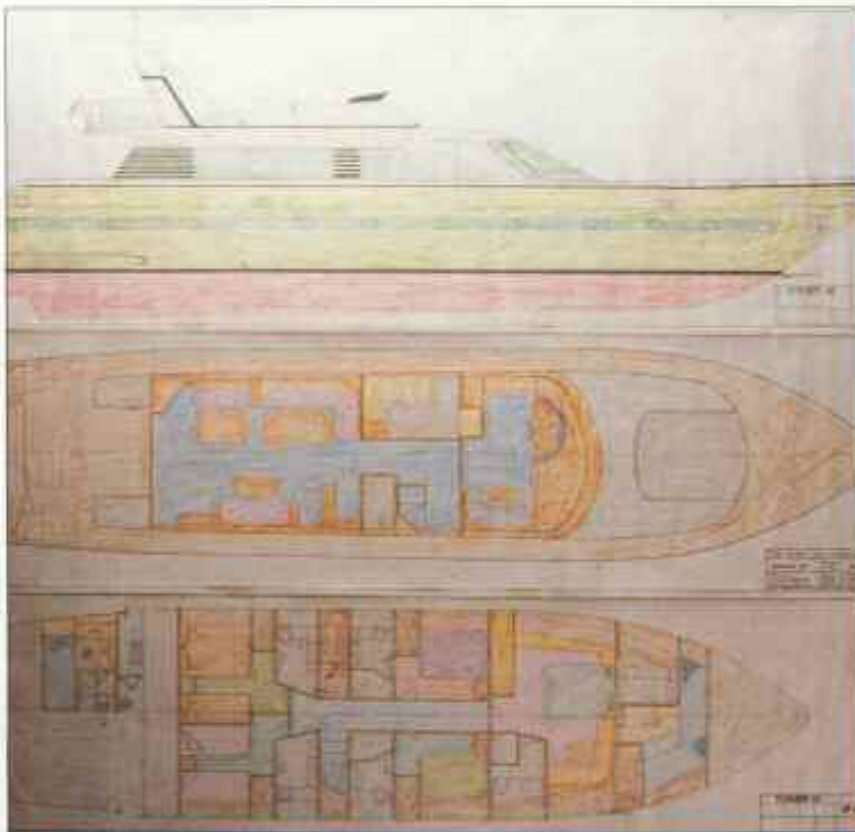
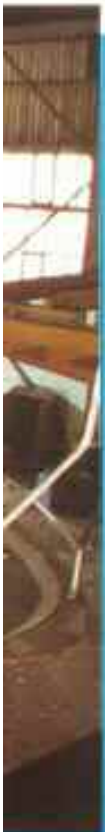



**FACILITIES FOR MAINTENANCE  
AND REPAIR IN FLOATING  
DOCK**

- A - THE OTHER WOMAN**
- B - DARNICE II**
- C - SAVARONA**

A	A
B	B
C	

..... TO 1995



*M/Y SUSANNA (EX SENA - T) 26 m. DELIVERED 1992*



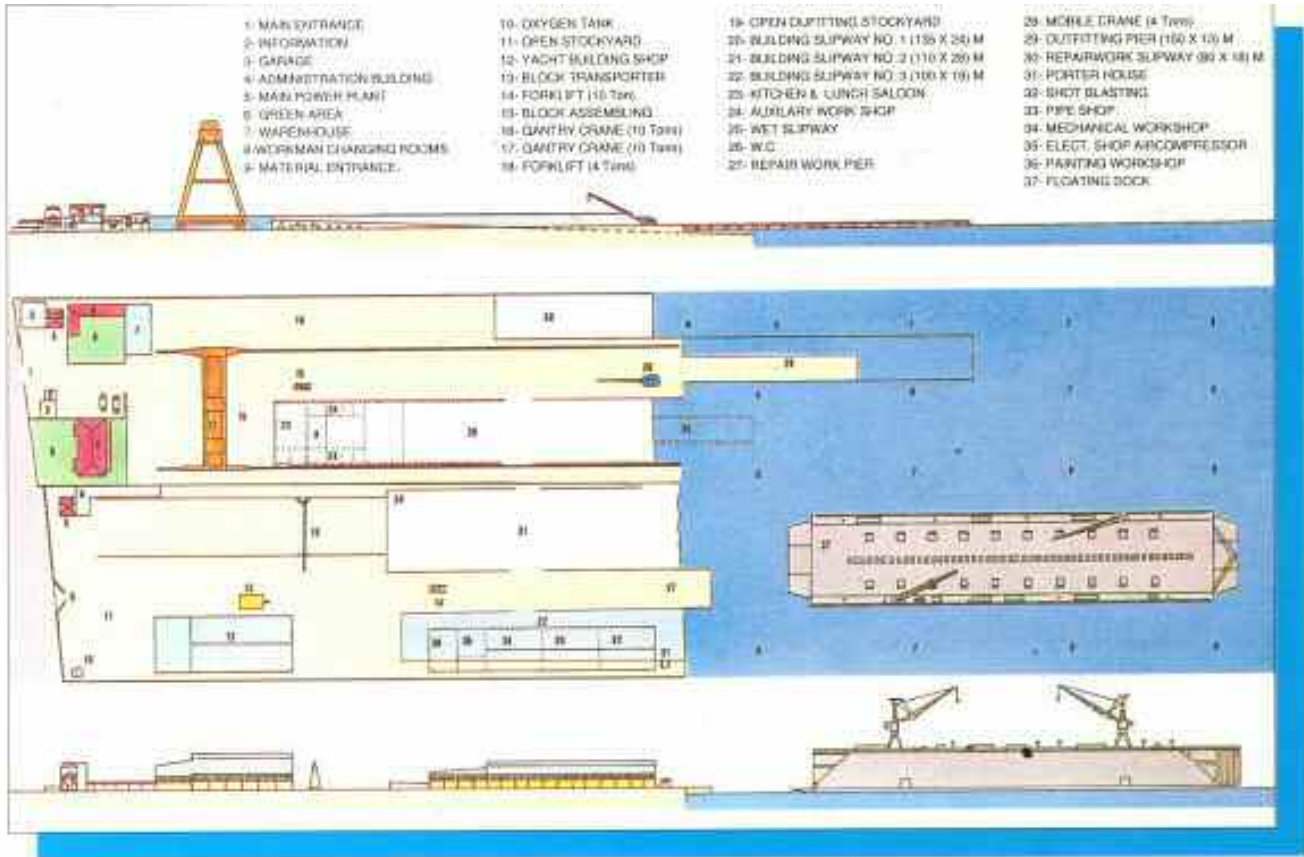

**Adress**  
**Özel Tersaneler Mevkii Torgem Tersanesi Tuzla / ISTANBUL / TÜRKİYE**  
**Phone : 90-(0.216) 395 42 02 (4 Lines)**  
**Fax : 90-(0.216) 395 34 96**  
**Tlx. : 36001 nutr tr.**